

Sydney I

2,007 sq ft / Two Storey

Home Width: 26 ft

Elevation: Craftsman

Ironstone
HOME BUILDERS

INCLUDED UPGRADES

- ✔ Siding with Exterior Stone
- ✔ Oversized Kitchen Island
- ✔ Oversized 20'0"(w) x 22'0" / 25'6"(d) Two Car Garage
- ✔ 9'0" Main Floor Wall Height
- ✔ 9'0" Basement Wall Height
- ✔ Railing / Stubwall Around Staircase
- ✔ Large 19'0"(w) x 14'8"(d) Bonusroom
- ✔ Main Floor Den
- ✔ Concrete Front Verandah
- ✔ Window in Staircase to Second Floor
- ✔ 3'0" High Basement Windows Ideal For Basement Development
- ✔ Double Doors to All Closets
- ✔ Main Floor Fireplace
- ✔ Second Floor Laundry
- ✔ Oversized Ensuite



SALES INQUIRIES: St Albert

Brenda Callander

T: 780 458-9515

C: 780 914-2074

bcallander@ironstonebuilders.ca

SALES INQUIRIES: Edmonton

T: 780 250-5333

F: 780 250-5322

salesedmonton@ironstonebuilders.ca

FOR MORE INFORMATION:

HEAD OFFICE - Edmonton

T: 780 454-7799

F: 780 454-7782

www.ironstonebuilders.ca

Sydney I

2,007 sq ft / Two Storey

Home Width: 26 ft

Option: Oversized Garage / Main Floor Den / Second Floor Laundry

M
A
I
N
F
L
O
O
R

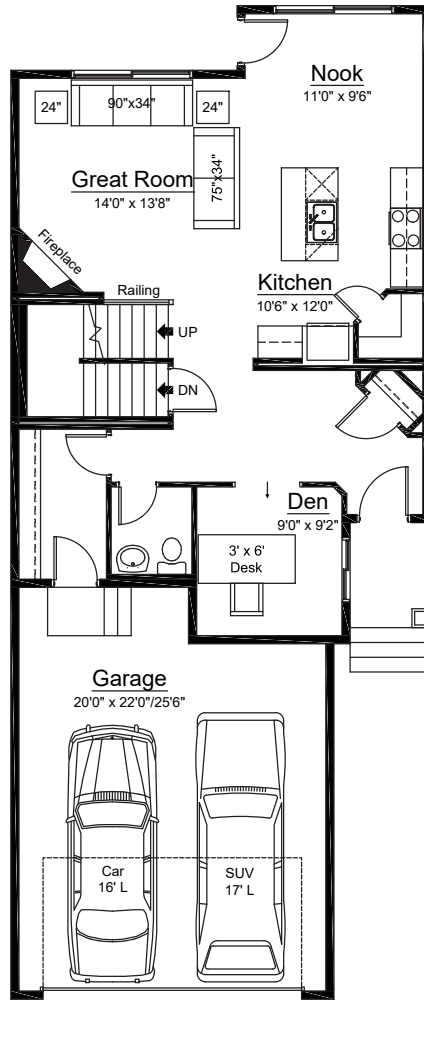

895 sq ft

U
P
P
E
R
F
L
O
O
R

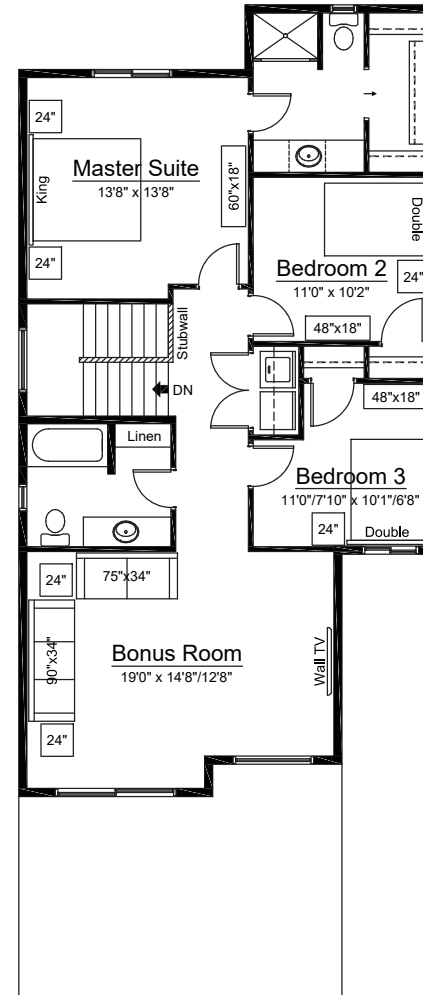

1,112 sq ft