

Somerset III

Elevation: Ironstone Standard

2,404 sq ft / Two Storey

Home Width: 34 ft

Ironstone
HOME BUILDERS

INCLUDED UPGRADES

- ✔ Siding with Exterior Stone
- ✔ Oversized Kitchen Island
- ✔ Oversized 20'0" (w) x 22'0" / 33'6" (d) 3 Car Garage
- ✔ 9'0" Main Floor Ceiling
- ✔ 9'0" Basement Wall Height
- ✔ Railing / Stubwall Around Staircase
- ✔ Double Sink in Ensuite
- ✔ Oversized Master Bedroom Walk In Closet
- ✔ Designer Front Door with Sidelite
- ✔ Concrete Front Verandah
- ✔ 3'0" high basement windows ideal for basement development
- ✔ Double Doors to All Bedroom Closets
- ✔ Main Floor Fireplace
- ✔ Second Floor Laundry Room + Bonus Room
- ✔ 4 Bedrooms on Second Floor



SALES INQUIRIES: St Albert

Brenda Callander

T: 780 458-9515

C: 780 914-2074

bcallander@ironstonebuilders.ca

SALES INQUIRIES: Edmonton

T: 780 250-5333

F: 780 250-5322

salesedmonton@ironstonebuilders.ca

FOR MORE INFORMATION:

HEAD OFFICE - Edmonton

T: 780 454-7799

F: 780 454-7782

www.ironstonebuilders.ca

Somerset III

Option: 3 Car Garage Option / 4th Bedroom Option

2,404 sq ft / Two Storey

Home Width: 34 ft

M
A
I
N
F
L
O
O
R

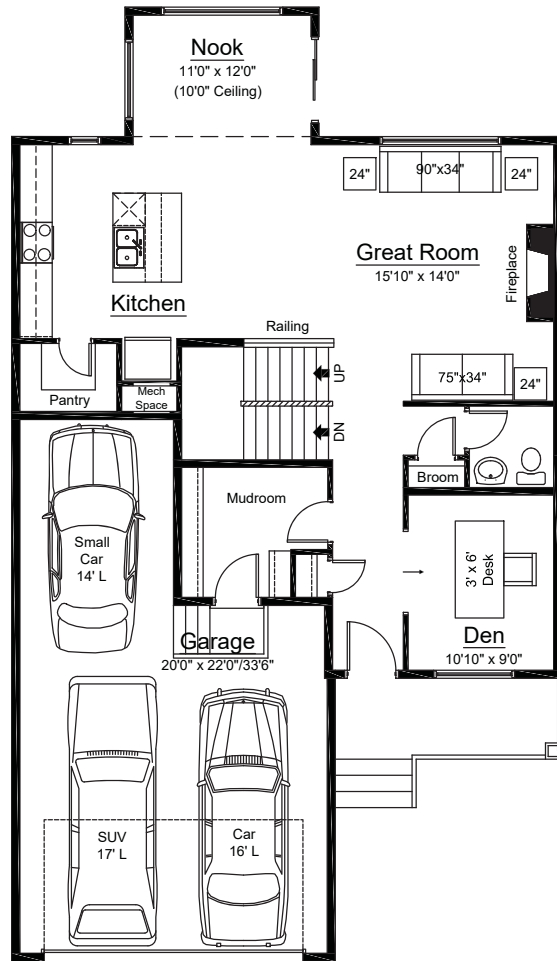

1,033 sq ft

U
P
P
E
R
F
L
O
O
R

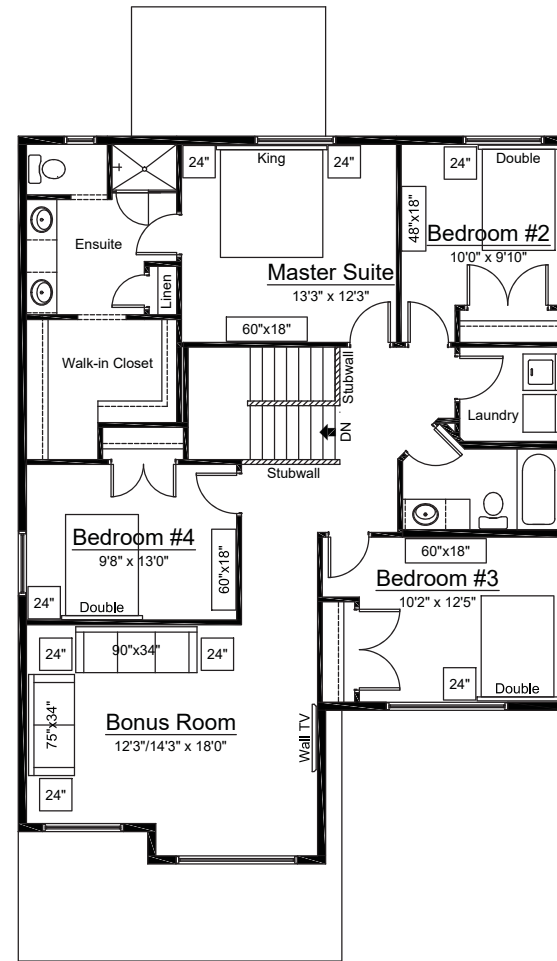

1,371 sq ft

This plan is published by Ironstone Home Builder Inc. Ironstone reserves the right to modify elevation, dimensions, floor plans and specifications without prior notice. All rights reserved, including the right of reproduction in whole or in part. This Brochure Sheet is for information only and subject to change without notice.