

# Riley I

2,041 sq ft / Two Storey

Home Width: 28 ft

Elevation: **Prairie**

**Ironstone**  
HOME BUILDERS

## INCLUDED UPGRADES

- ✔ Siding with Exterior Stone
- ✔ Oversized Kitchen Island
- ✔ Oversized 22'0" (w) x 26'6" (d) Two Car Garage
- ✔ 9'0" Main Floor / Basement Wall Height
- ✔ Railing / Stubwall Around Staircase
- ✔ Second Floor Laundry Room
- ✔ Walk Through Master Bedroom Walk In Closet
- ✔ Designer Front Door with Sidelite
- ✔ Concrete Front Verandah
- ✔ 3'0" High Basement Windows Ideal For Basement Development
- ✔ Double Doors to All Bedroom Closets
- ✔ Main Floor Fireplace
- ✔ His and Her Sink in Ensuite
- ✔ Second Floor Bonus Room Overlooking Greatroom



**SALES INQUIRIES: St Albert**

**Brenda Callander**

T: 780 458-9515

C: 780 914-2074

[bcallander@ironstonebuilders.ca](mailto:bcallander@ironstonebuilders.ca)

**SALES INQUIRIES: Edmonton**

T: 780 250-5333

F: 780 250-5322

[salesedmonton@ironstonebuilders.ca](mailto:salesedmonton@ironstonebuilders.ca)

**FOR MORE INFORMATION:**

**HEAD OFFICE - Edmonton**

T: 780 454-7799

F: 780 454-7782

[www.ironstonebuilders.ca](http://www.ironstonebuilders.ca)

# Riley I

Option: Master Suite Walk In Closet Option / Open to Below Greatroom Option

2,041 sq ft / Two Storey

Home Width: 28 ft

M  
A  
I  
N  
F  
L  
O  
O  
R

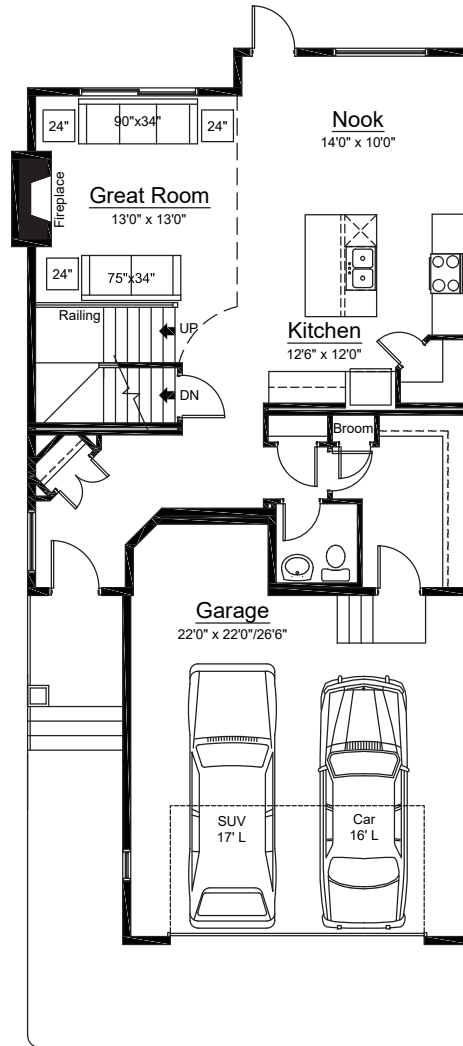

899 sq ft

U  
P  
P  
E  
R  
F  
L  
O  
O  
R

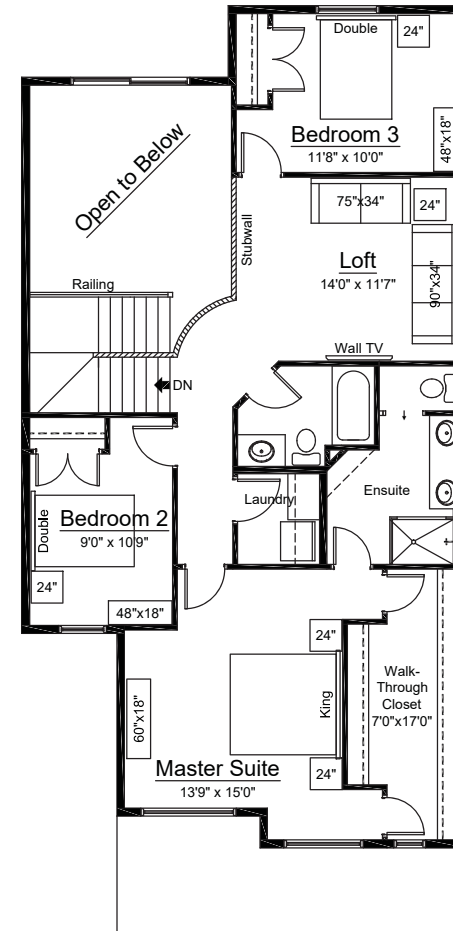

1,142 sq ft