

Richmond II

Elevation: **Prairie**

2,493 sq ft / Two Storey

Home Width: **34 ft**

Ironstone
HOME BUILDERS

INCLUDED UPGRADES

- ✔ Siding with Exterior Stone
- ✔ Oversized Kitchen Island
- ✔ Oversized 22'6" (w) x 22'0" (d) Two Car Garage
- ✔ 9'0" Main Floor / Basement Wall Height
- ✔ Railing / Stubwall Around Three Storey Staircase
- ✔ Double Sink in Ensuite
- ✔ Oversized Master Bedroom Walk In Closet
- ✔ Designer Front Door with Sidelite
- ✔ Concrete Front Verandah
- ✔ Three Storey Staircase with Railing / Stubwall
- ✔ 3'0" high basement windows ideal for basement development
- ✔ Double Doors to All Bedroom Closets
- ✔ Main Floor Fireplace + Second Floor Laundry Room
- ✔ 4 Bedrooms on Second Floor
- ✔ Vaulted Ceiling in Bonus Room



SALES INQUIRIES: St Albert

Brenda Callander

T: 780 458-9515

C: 780 914-2074

bcallander@ironstonebuilders.ca

SALES INQUIRIES: Edmonton

T: 780 250-5333

F: 780 250-5322

salesedmonton@ironstonebuilders.ca

FOR MORE INFORMATION:

HEAD OFFICE - Edmonton

T: 780 454-7799

F: 780 454-7782

www.ironstonebuilders.ca

Richmond II

Option: Oversized Garage Option / Open to Below Staircase

2,493 sq ft / Two Storey

Home Width: 34 ft

M
A
I
N
F
L
O
O
R

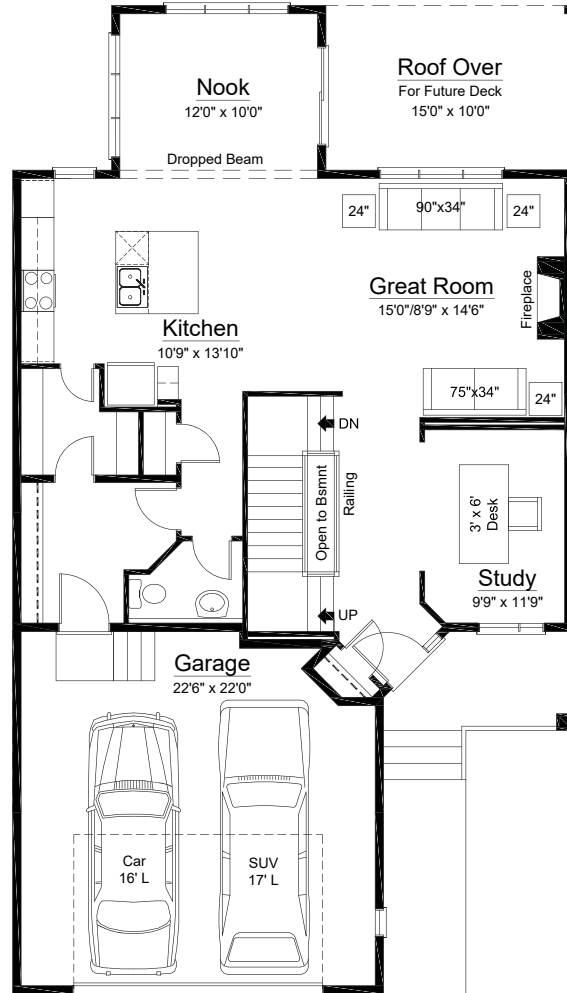

1,102 sq ft

U
P
P
E
R
F
L
O
O
R

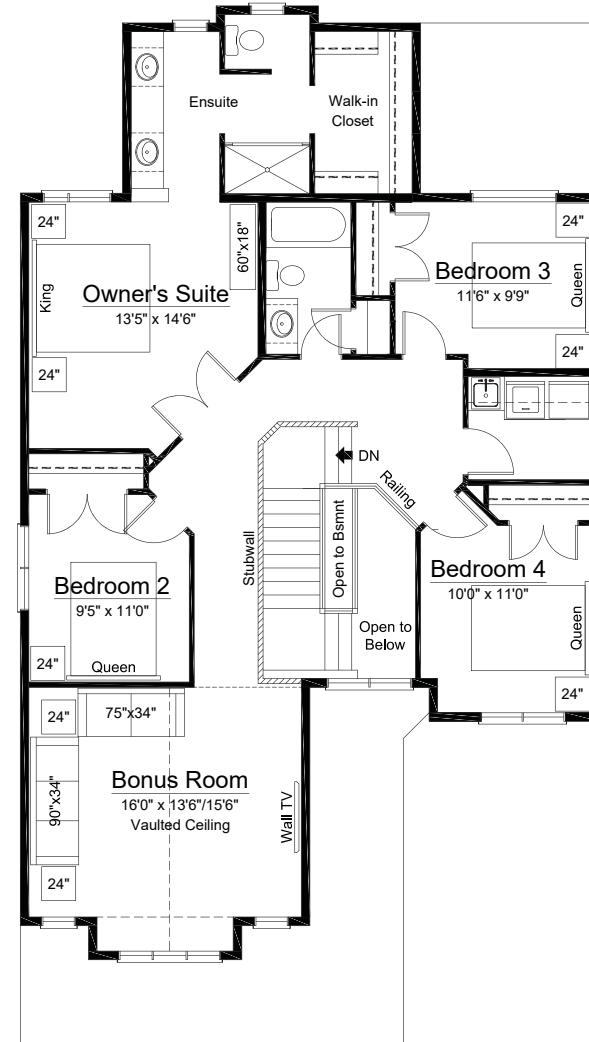

1,391 sq ft